

Loftus Road.

TOTAL AREA RESTAURANT  
163.35 m2

\* ENTRANCE \* Uxbridge Road

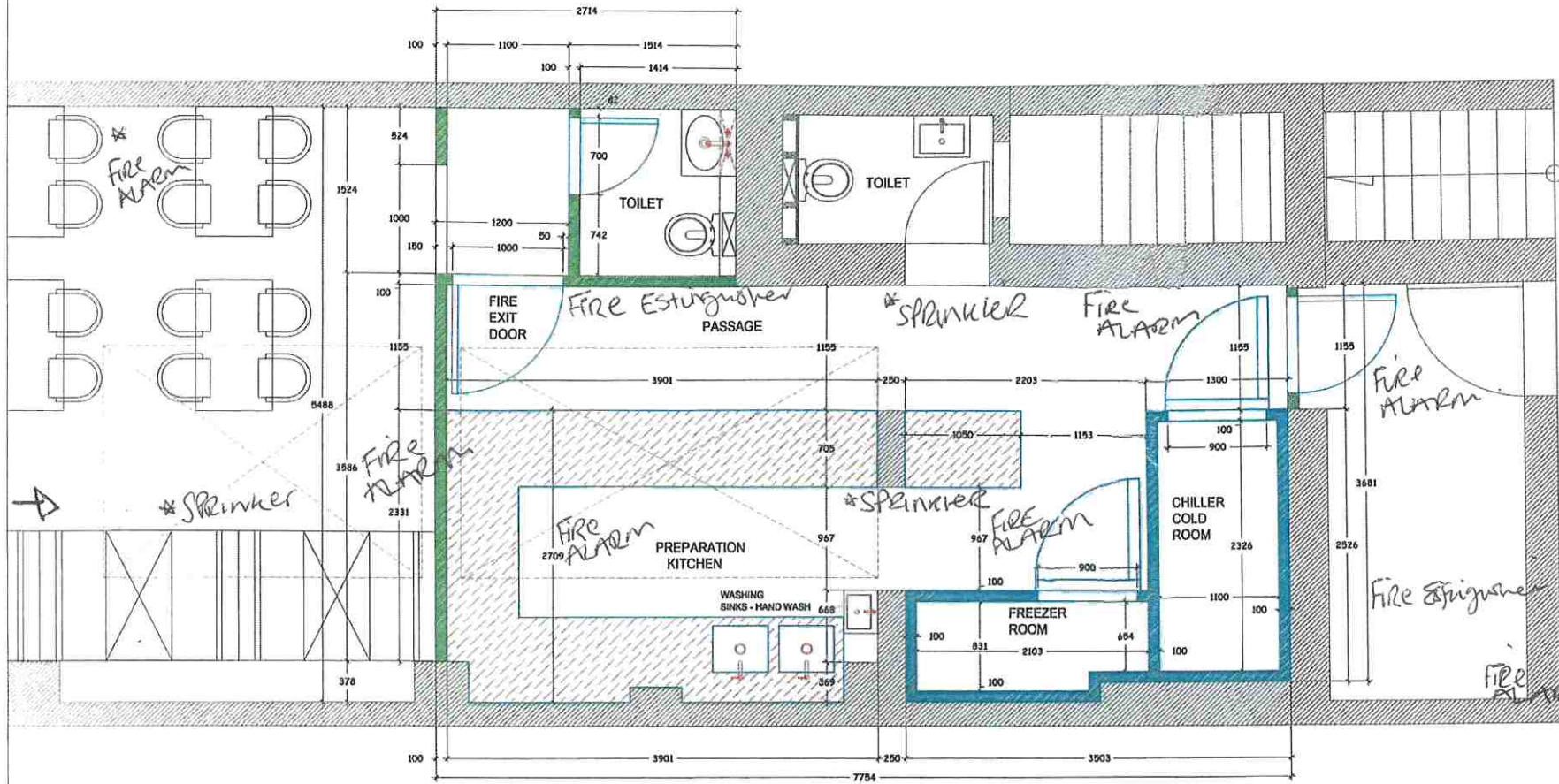

PROPOSED LAYOUT  
GROUND FLOOR

OPTION - 1

1. THE DRAWING IS THE PROPERTY OF ZDD DESIGN AND SHALL REMAIN THE PROPERTY OF ZDD DESIGN UNLESS OTHERWISE STATED.  
2. NO PART OF THIS DRAWING IS TO BE REPRODUCED OR TRANSMITTED IN ANY FORM OR BY ANY MEANS, ELECTRONIC OR MECHANICAL, INCLUDING PHOTOCOPYING, RECORDING, OR BY ANY INFORMATION STORAGE AND RETRIEVAL SYSTEM, WITHOUT THE WRITTEN PERMISSION OF ZDD DESIGN.  
3. THE CLIENT ACCEPTS THAT THE DRAWING IS FOR INFORMATION ONLY AND DOES NOT CONSTITUTE A CONTRACT.  
4. THE CLIENT ACCEPTS THAT THE DRAWING IS FOR INFORMATION ONLY AND DOES NOT CONSTITUTE A CONTRACT.  
5. THE CLIENT ACCEPTS THAT THE DRAWING IS FOR INFORMATION ONLY AND DOES NOT CONSTITUTE A CONTRACT.

1. CONTRACTOR TO PROVIDE AND MAINTAIN EACH SECTOR FOR CONSTRUCTION PURPOSES.  
2. THE CONTRACTOR SHALL BE RESPONSIBLE FOR THE PROVISION OF ALL NECESSARY SERVICES AND MATERIALS.  
3. THE CONTRACTOR SHALL BE RESPONSIBLE FOR THE PROVISION OF ALL NECESSARY SERVICES AND MATERIALS.  
4. THE CONTRACTOR SHALL BE RESPONSIBLE FOR THE PROVISION OF ALL NECESSARY SERVICES AND MATERIALS.

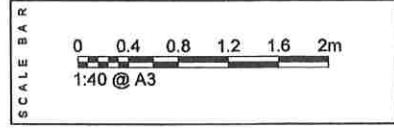

E info @ zddesign.co.uk  
E francis@zddesign.co.uk  
www.zddesign.co.uk  
MOB. 078 0 33 01 658  
448 LITTLE VENCE  
EDWARDS ROAD  
LONDON W12 1TH

PROJECT	RESTAURANT
CLIENT	Mr. ANAB KAMAR
INTERIOR ARCHITECTURE	FZ
DATE	27 MAY 2021

JOB N	ZDD-W12 7JA 25-05-21
LOCATION	280 UXBRIDGE ROAD LONDON W12 7JA

REVISION		DATE	PAGE	204
A	ARCHITECTURE DRAWINGS	25-05-21	A3	
B	ARCHITECTURE DRAWINGS	27-05-21		
C				
D				
E				
F				
G				